The Water is Wide Hymn

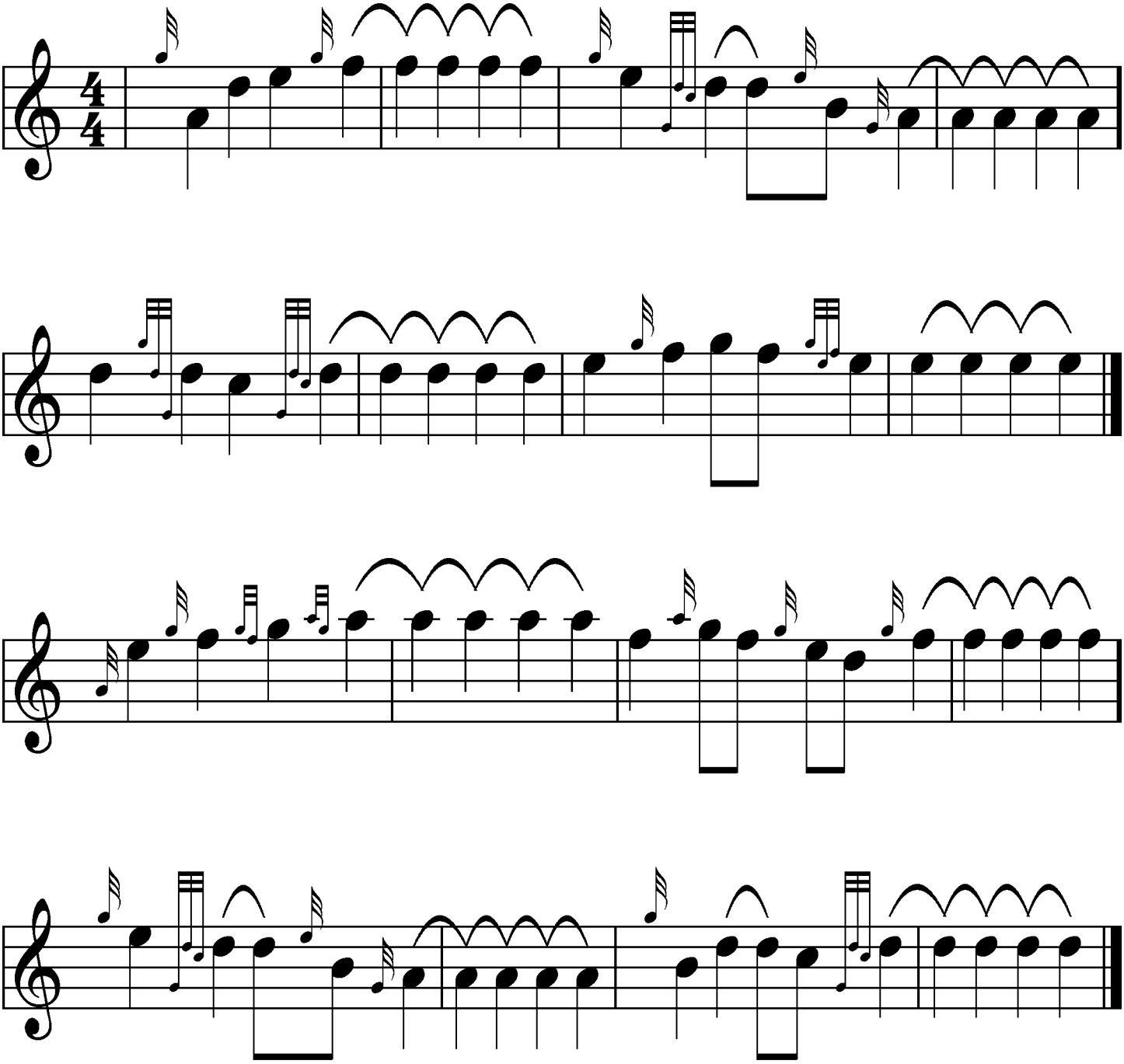

WKPB 21-12-99 ver 1a