The Highland Brigade at Magersfontein Retreat P/M John MacLellan.

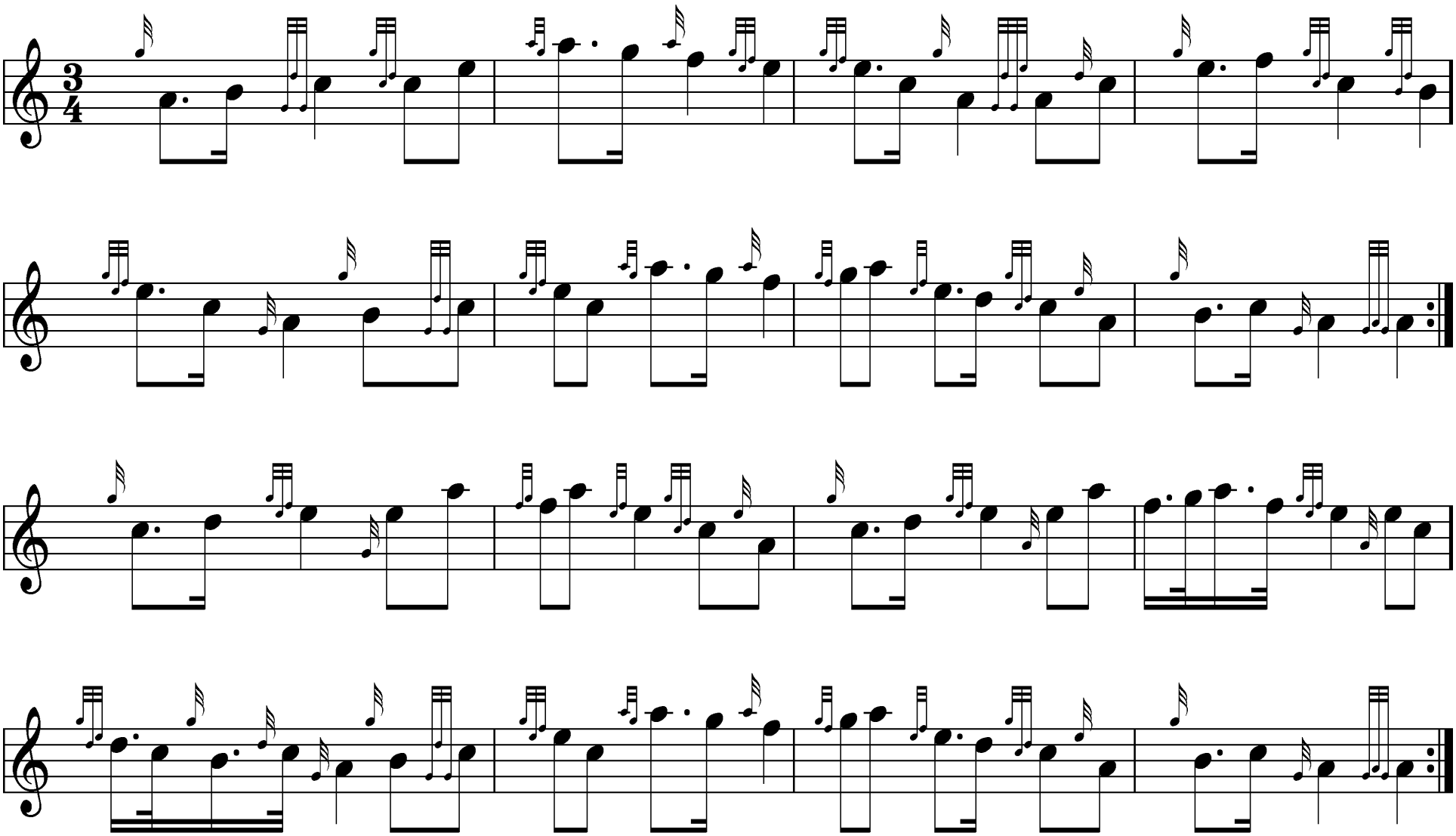

WKPB .. 10-26-99 .. ver1c